

# BENGALURU



**THE LEELA PALACE**

BENGALURU

## Places of interest

Bannerghatta national park  
Nandi hills  
Bengaluru Palace  
Srirangapatnam  
Bull temple  
St. Mary's Basilica

*Drawing inspiration from  
the architectural style of the  
Royal Palace of Mysore,  
The Leela Palace Bengaluru  
stands majestically amidst  
seven acres of lush gardens  
and a sparkling lagoon in the  
garden city of Bengaluru.*

## Climate

In summer, the min is 27°C  
and the max is 33°C  
In winter, the min is 15°C  
and the max is 24°C

## General information

Languages: English, Hindi,  
Kannada, Tamil  
Currency: Indian Rupee  
All major credit cards

*ILAL AIRPORT ROAD*

# BENGALURU

The Leela Palace Bengaluru has 357 luxurious guestrooms and suites, multiple dining options and extensive banqueting and conference venues. A luxuriously designed spa and a state-of-the-art fitness centre make the hotel an ideal place to stay for the business traveler.

*[www.theleela.com](http://www.theleela.com)*



The Leela Palace Bengaluru

*Welcome to a place where the age old Indian tradition of “Atithi Devo Bhava”, meaning “Guest is God”, is a way of life. At The Leela, everyone is committed to taking guest service to reverential heights. “Welcome to a world of grandeur & luxury”*

### *Accommodation*

- Total no. of suites and rooms - 357
- 137 Deluxe rooms
- 20 Conservatory rooms
- 80 Royal Premier rooms
- 75 Royal Club rooms
- 15 Terrace suites
- 8 Executive suites
- 6 Royal Club suites
- 5 Tower suites
- 8 Turret suites
- 2 Royal suites
- 1 Maharaja suite

### *Guestroom Amenities*

- Dual Line internet protocol phone
- Broadband wireless high speed internet
- Data port jacks
- Electronic safe
- Ergonomic Mattress and Pillow Menu
- A Gourmet corner with fine selection of spirits, soft beverages and snacks
- Tea and coffee maker
- Four Fixture Bathroom with Spa mood lighting and phone lines
- Power supply: 110/220 volts

### *Guestroom Services*

- In-room dining
- Laundry and dry cleaning
- Concierge services
- Wake-up call service
- Doctor on call

### *The Royal Club*

- Welcome drink on arrival
- Express check-in/check-out
- Exclusive Club Lounge
- Complimentary food & beverage presentations at the lounge
- Boardroom and meeting rooms with comprehensive facilities
- Cigar Lounge
- Billiards room
- Round the clock butler service

### *Dining*

- Jamavar - Signature Indian restaurant
- Le Cirque Signature - An exclusive experience serving French and Italian signatures from the flagship Le Cirque New York
- Zen - Pan-Asian cuisine
- Citrus - All-day dining

- Library Bar - International martinis and cigar lounge
- ZLB 23 - A Kyoto s peakeasy bar

### *Conference & Banquet Facilities*

- Grand Ballroom with a pre-function area
- Royal Ballroom with a pre-function area
- 12 board and meeting rooms
- Maharaja Ballroom and Lotus Courtyard

### *Spa and Fitness*

- Asia's premier urban spa
- Outdoor swimming pool

### *Special Features*

- Live instrumental music at The Lobby
- Florist on request
- Sightseeing tours
- Currency exchange

# ROOMS



Deluxe Room



Conservatory Room



Royal Club Room



Royal Premiere Room

# SUITES



Royal Suites



Executive Suites

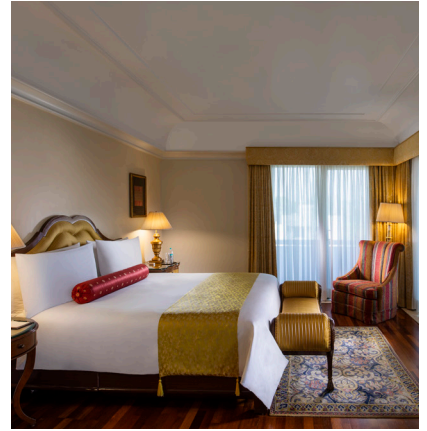

Turret Suites



Maharaja Suites



Terrace Suite



Le Cirque Signature



Zen



Citrus



Jamavar



Library Bar



ZLB 23



# BANQUET & MEETING ROOM FLOOR PLAN

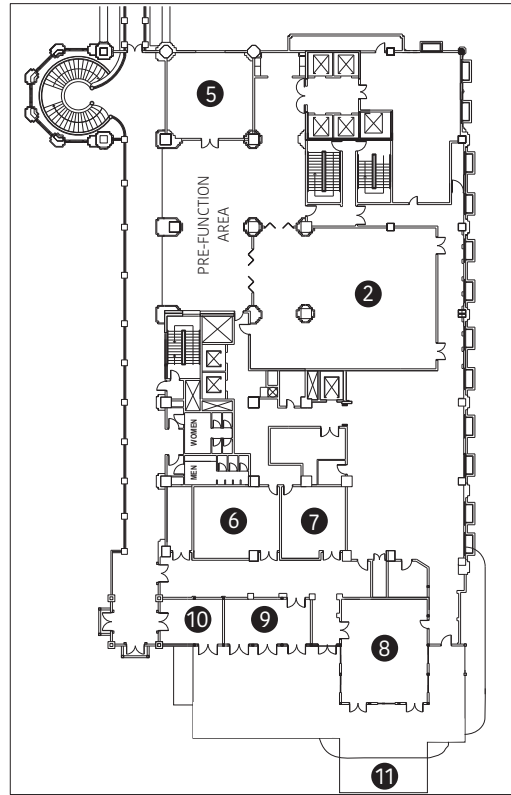
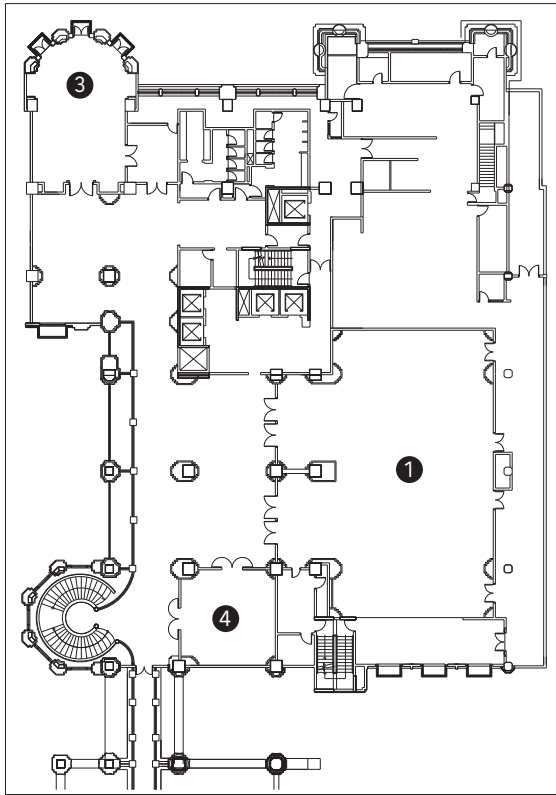

- ❶ GRAND BALLROOM   ❷ ROYAL BALLROOM   ❸ TURRET BOARDROOM   ❹ SITARA   ❺ KAMAL   ❻ NIDHI  
❼ YATRA   ❽ DIYA   ❾ SURYA   ❿ MAYA   ⓫ EXTENDED TERRACE

VENUE	AREA SQ. FT.	DIMENSIONS L x W x H	SIT DOWN BUFFET	THEATRE STYLE	CLASS ROOM	BOARD ROOM	CLUSTER ROOM	U SHAPE	RECEPTION
The Grand Ballroom	4400	100 x 44 x 15	240	600	240	80	200	80	900-1000
The Grand Ballroom - PFA 1	969	57 x 17 x 10							
The Grand Ballroom - PFA 2	1596	42 x 38 x 10							
Sitara	756	28 x 27 x 10	40	60	27	20	30	20	50
Turret Boardroom	945	35 x 27 x 10	80	100	60	30	50	30	100
The Royal Ballroom	2700	60 x 45 x 13	120	200	90	40	96	35	250-300
The Royal Ballroom - PFA	1596	57 x 28 x 10							
Kamal	784	28 x 27 x 10	40	60	27	20	30	20	50
Nidhi	644	28 x 23 x 10	30	45	24	20	30	17	
Yatra	460	20 x 23 x 10	20	30	18	15	20	11	
Diya	891	33 x 27 x 10	40	80	36	23	40	26	
Diya Terrace - PFA	980	35 x 28							
Surya	392	28 x 14 x 8	15	20	9	15	10	15	100
Surya Terrace - PFA	1520	40 x 38							
Maya	280	20 x 14 x 8	10	15	9	9	10	9	
Roshni	406	29 x 14 x 8				12			
Dhwani	406	29 x 14 x 8				12			
Nithya	280	30 x 28 x 8	35	70	20	20	24	18	
Royal Club Boardroom	700	28 x 25 x 11				20			

PFA: Pre - Function Area



*Beautifully christened the 'Conservatory of Wonders', the all-new Maharaja Ballroom warmly welcomes guests as the preferred destination for celebrations in Bengaluru's vibrant cityscape. Spanning 11,000 sqft, this bespoke venue features the grand Maharaja Lounge and Lotus Courtyard, the perfect backdrop for your occasion.*

### MAHARAJA BALLROOM AND LOTUS COURTYARD

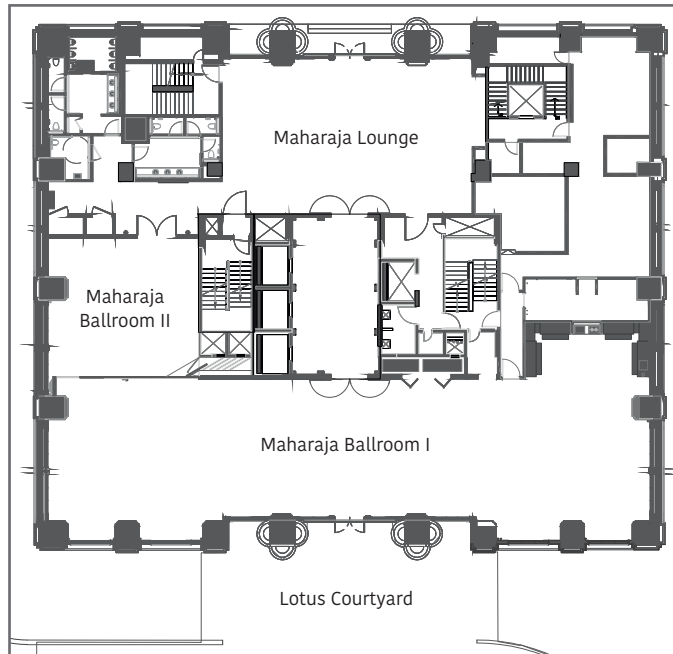

VENUE	AREA SQ. FT.	DIMENSIONS L x W x H	SIT DOWN BUFFET	THEATRE STYLE	CLASS ROOM	BOARD ROOM	CLUSTER ROOM	U SHAPE	RECEPTION
Maharaja Ballroom	10000								
Maharaja Lounge	1938	57 x 34 x 12							
Maharaja Ballroom 1	2904	132 x 22 x 13	128	250	80	35	128	35	250
Maharaja Ballroom 2	990	33 x 30 x 13	30	50	36	25	30	25	50
Lotus Courtyard	3596	65 x 45							150
		35 x 19							

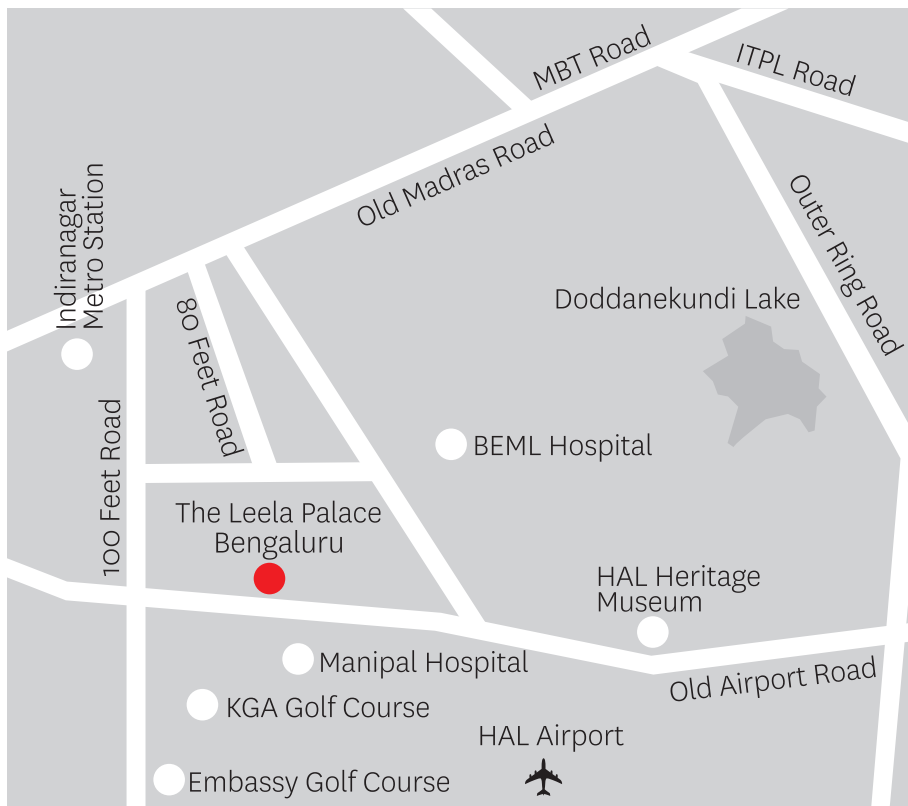

**Transportation:** International Airport, 45 km | Domestic Airport, 45 km



**THE LEELA PALACE**  
BENGALURU

**The Leela Palace Bengaluru** : 23, HAL Airport Road, Bengaluru 560 008 India | Tel: + 91 80 2521 1234  
For reservations: Call 1800 1031 444 | Email: [reservations@theleela.com](mailto:reservations@theleela.com) | [www.theleela.com](http://www.theleela.com)

Bengaluru, Chennai, Jaipur, New Delhi, Udaipur, Bhartiya City Bengaluru, Delhi, Gandhinagar, Gurugra  
Mumbai, Kovalam, Ashtamudi and Hyderabad.